

ORDINANCE NO. 4195

AN ORDINANCE TO AUTHORIZE THE MAYOR TO EXECUTE AN AGREEMENT BETWEEN THE CITY OF CLINTON AND THE MISSOURI HIGHWAY AND TRANSPORTATION COMMISSION PROVIDING FOR SIDEWALK IMPROVEMENTS TO MEET ADA STANDARDS AS DESCRIBED UNDER PROJECT NO. JSR0338, AGREEMENT NO. 2025-12-89127 FOR AWARD YEAR OF 2026.

NOW, THEREFORE BE IT HEREBY ORDAINED BY THE CITY COUNCIL OF CLINTON, MISSOURI AS FOLLOWS:

Section 1. That the Mayor is hereby authorized to execute on behalf of the City of Clinton an agreement with the Missouri Highway and Transportation Commission providing for sidewalk improvements to meet ADA standards as described under Project No. JSR0338.

Section 2. That all ordinances or parts of ordinances therefore enacted which are in conflict herewith are hereby repealed.

Section 3. This ordinance shall take effect and be in full force and effect immediately after passage by the Board of Aldermen and approval by the Mayor.

Read the first time this 17th day of March, 2026.

Read a second time and passed this 7th day of April, 2026.



Carla Moberly, Presiding Officer

ATTEST:



Wendee Seaton, City Clerk

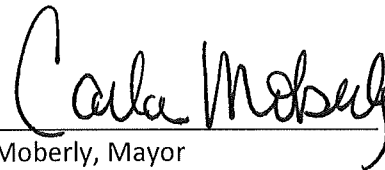

Carla Moberly, Mayor



CCO Form: DE11
Approved: 04/93 (CEH)
Revised: 03/24 (TLP)
Modified:

Municipal Agreement
Route: 18
County: Henry
Job No.: JSR0338

**MISSOURI HIGHWAYS AND TRANSPORTATION COMMISSION
MUNICIPAL AGREEMENT**

THIS AGREEMENT is entered into by the Missouri Highways and Transportation Commission (hereinafter, "Commission") and the City of Clinton, Missouri, a municipal corporation (hereinafter, "City").

WITNESSETH:

NOW, THEREFORE, in consideration of the mutual covenants, promises and representations contained herein, the parties agree as follows:

(1) IMPROVEMENT DESIGNATION: The public improvement designated as Route 18, Henry County, Job No. JSR0338 shall consist of pedestrian improvements to comply with the ADA transition plan .

(2) IMPROVEMENT WITHIN CITY: The improvement within the City is located as follows:

On MO-18 (Ohio Street) from west of McLane Street to west of 9th Street.

(3) EXTENT OF AGREEMENT: This Agreement shall apply only to the portion of the improvement lying within the city limits as they exist on the date this Agreement is executed by the City.

(4) LOCATION: The general location of the public improvement is shown on an attached sketch marked "Exhibit A" and made a part of this Agreement. The detailed location of the improvement is shown on the plans prepared by the Commission for the above-designated route and project.

(5) PURPOSE: It is the intent of this Agreement to outline the parties' responsibilities with respect to the construction and maintenance of those improvements to the State Highway System located within the City limits described in paragraphs (1) and (2) above and designated as Commission Job No. JSR0338.

(6) RIGHT-OF-WAY USE: The City grants the right to use the right-of-way of public roads, streets, alleys and any other property owned by the City as necessary for construction and maintenance of said public improvement.

(7) CLOSE AND VACATE: The City shall temporarily close and vacate all

streets or roads, or parts thereof, which may be necessary to permit the construction of the project in accordance with the detailed plans.

(8) RIGHT-OF-WAY ACQUISITION: Upon approval of all agreements, plans and specifications by the Commission and the Federal Highway Administration (FHWA), the Commission will file copies of the plans with the city clerk of the City and the county clerk of the county and proceed to acquire at its expense, at no cost or expense to the City, any necessary right-of-way required for the construction of the improvement.

(9) UTILITY RELOCATION:

(A) The Commission and the City shall cooperate to secure the temporary or permanent removal, relocation, or adjustment of public utilities or private lines, poles, wires, conduits, and pipes located on the right-of-way of existing public ways as necessary for construction of the improvement and the cost shall be borne by such public utilities or the owners of the facilities except where the City is by existing franchise or agreement obligated to pay all or a portion of such cost, in which case the City will pay its obligated portion of the cost.

(B) The Commission shall secure the removal, relocation, or adjustment of any public or private utilities located upon private easements and shall pay any costs incurred therein.

(C) It is understood and agreed by the parties to this Agreement that no city-owned utility facilities will require relocation or adjustment in connection with this improvement, but that should utility facilities be discovered at any time during development or construction of this improvement, relocation or adjustment of the same will be done and performed under a supplemental agreement covering the subject, and in accordance with Commission policy then in effect on division of costs for adjustment of utility facilities.

(D) In cases of public utilities owned by the City which must be moved, adjusted, or altered to accommodate construction of this improvement, and such city-owned utilities, poles, wires, conduits, and pipes are located within the present city limits and located on an existing city street, not state highway right-of-way, but being taken over by the Commission as a part of its highway right-of-way, the City will perform the necessary removal, adjustment, alterations and relocation, and the Commission will reimburse the City except as otherwise provided. The City shall perform the removal, adjustment, alterations and relocation in accordance with the detail plans, estimates of costs and bills of materials prepared by the City in accordance with Federal Aid Policy Guide, Title 23 CFR Subchapter G, Part 645, Subpart A (FAPG 23 CFR 645A), dated December 9, 1991 and any revision of it, and approved by the Commission's District Engineer, and shall perform all work and keep the records of the costs in accordance with FAPG 23 CFR 645A and its revisions. Upon the completion of any such work and on receipt by the Commission of the original and four copies of a bill for the actual costs incurred by the City in making any such removal, adjustment, alteration and relocation, the Commission shall reimburse the City for the actual cost necessitated by construction

of this public improvement. The Commission's obligation toward the cost of any such removal, adjustment, alteration and relocation shall extend only to those costs incurred in accordance with FAPG 23 CFR 645A and its revisions.

(E) Should it be necessary to alter, relocate or adjust any city-owned utility facilities outside the present city limits on public right-of-way or on state highway right-of-way within or outside the city limits or within the right-of-way of a public way other than a city street or alley, the alteration, relocation, or adjustment shall be made by the City at its cost.

(F) The City agrees that any installation, removal, relocation, maintenance, or repair of public or private utilities involving work within highway right-of-way included in this project shall be done only in accordance with the general rules and regulations of the Commission and after a permit for the particular work has been obtained from the Commission's District Engineer or his authorized representative. Similarly, the City will allow no work on the highway right-of-way involving excavation or alteration in any manner of the highway as constructed, including but not limited to driveway connections, except in accordance with the rules and regulations of the Commission and only after a permit for the specific work has been obtained from the Commission's District Engineer or his authorized representative. The City shall take whatever actions that are necessary to assure compliance with this Subsection.

(10) LIGHTING: The Commission will, at its cost and expense, install, operate, and maintain basic highway intersection or interchange lighting at warranted locations on the improvement. The construction, installation, and maintenance of any other or further lighting system on the public improvement covered by this Agreement shall be only in accordance with the Commission's policy on highway lighting in effect, and to the extent deemed warranted by the Commission, at the time of any such installation. No lighting system shall be installed or maintained by the City on the improvement without approval of the Commission.

(11) TRAFFIC CONTROL DEVICES: The installation, operation and maintenance of all traffic signals, pavement markings, signs, and devices on the improvement, including those between the highway and intersecting streets shall be under the exclusive jurisdiction and at the cost of the Commission. The City shall not install, operate, or maintain any traffic signals, signs or other traffic control devices on the highway or on streets and highways at any point where they intersect this highway without approval of the Commission.

(12) DRAINAGE: The Commission will construct drainage facilities along the improvement and may use any existing storm and surface water drainage facilities now in existence in the area. The City shall be responsible for receiving and disposing of storm and surface water discharged from those drainage facilities which the Commission constructs within the limits of highway right-of-way to the extent of the City's authority and control of the storm sewer facilities or natural drainage involved.

(13) PERMITS: The Commission shall secure any necessary approvals or

permits from the Surface Transportation Board, the Public Service Commission of Missouri, or any other state or federal regulating authority required to permit the construction and maintenance of the highway.

(14) COMMENCEMENT OF WORK: The Commission shall construct the highway in accordance with final detailed plans approved by the Federal Highway Administration (or as they may be changed from time to time by the Commission with the approval of the FHWA) at such time as federal and state funds are allocated to the public improvement in an amount sufficient to pay for the federal and state government's proportionate share of construction. The obligation of the Commission toward the actual construction of the public improvement shall be dependent upon the completion of plans in time to obligate federal funds for such construction, upon approval of the plans by the FHWA, upon the award by the Commission of the contract for the construction, and upon the approval of the award by the FHWA.

(15) MAINTENANCE:

(A) Except as provided in this Agreement, upon completion of the improvement, the Commission will maintain all portions of the improvement within the Commission owned right-of-way, excepting sidewalks whether new or used in place. The Commission will remove snow from the traveled portion of the highway using a snowplow or chemical means. Maintenance by the Commission shall NOT include maintenance or repair of sidewalks, including snow removal on those sidewalks, water supply lines, sanitary or storm sewers (except those storm sewers constructed by the Commission to drain the highway), or city-owned utilities within the right-of-way.

(B) The City shall inspect and maintain the sidewalks constructed by this project, and further depicted in attached sketches labeled "Exhibit B", in a condition reasonably safe to the public and, to the extent allowed by law, shall indemnify and hold the Commission harmless from any claims arising from the construction and maintenance of said sidewalks.

(16) ACCEPTED WITHIN HIGHWAY SYSTEM: Effective upon execution of this Agreement, the Commission temporarily accepts the portion of the City street system described in this Agreement as part of the State Highway System for the purposes of this project. However, during the construction period contemplated in this Agreement:

(A) The Commission will assume no police or traffic control functions not obligatory upon Commission immediately prior to the execution of this Agreement, and

(B) The City shall perform or cause to be performed normal maintenance on the project site.

(17) CITY TO MAINTAIN: Upon completion of construction of this improvement, the City shall accept control and maintenance of the improved City street that was temporarily accepted as part of the State Highway System for the purposes of this project

pursuant to paragraph (16) above and shall thereafter keep, control, and maintain the same as, and for all purposes, a part of the City street system at its own cost and expense and at no cost and expense whatsoever to the Commission. All obligations of the Commission with respect to the City street system under this Agreement shall cease upon completion of the improvement.

(18) POLICE POWERS: It is the intent of the parties to this Agreement that the City shall retain its police powers with respect to the regulation of traffic upon the improvement contemplated. However, the City will enact, keep in force, and enforce only such ordinances relating to traffic movement and parking restrictions as may be approved by the Commission and as are not in conflict with any regulations for federal aid. The Commission shall not arbitrarily withhold approval of reasonable traffic regulations, signs, and markings which will permit the movement of traffic in accordance with accepted traffic regulation practices.

(19) RESTRICTION OF PARKING: Since the improvement is being designed and constructed to accommodate a maximum amount of traffic with a minimum amount of right-of-way, the City shall take whatever actions that are necessary to prevent parking upon the highway or any part of the area of the highway right-of-way within the limits of the improvement.

(20) OUTDOOR ADVERTISING: No billboards or other advertising signs or devices or vending or sale of merchandise will be permitted within the right-of-way limits of the project and the City shall take whatever actions that are necessary to enforce this Section.

(21) WITHHOLDING OF FUNDS: In the event that the City fails, neglects, or refuses to enact, keep in force or enforce ordinances specified or enacts ordinances contrary to the provisions in this Agreement, or in any other manner fails, neglects or refuses to perform any of the obligations assumed by it under this Agreement, the Commission may, after serving written request upon the City for compliance and the City's failure to comply, withhold the expenditure of further funds for maintenance, improvement, construction, or reconstruction of the state highway system in the City.

(22) FEDERAL HIGHWAY ADMINISTRATION: This Agreement is entered into subject to approval by the Federal Highway Administration and is further subject to the availability of federal and state funds for this construction.

(23) INDEMNIFICATION: To the extent allowed or imposed by law, the City shall defend, indemnify and hold harmless the Commission, including its members and department employees, from any claim or liability whether based on a claim for damages to real or personal property or to a person for any matter relating to or arising out of the City's wrongful or negligent performance of its obligations under this Agreement.

(24) INSURANCE:

(A) The City is required or will require any contractor procured by the City to work under this Agreement:

(1) To obtain a no cost permit from the Commission's district engineer prior to working on the Commission's right-of-way, which shall be signed by an authorized contractor representative (a permit from the Commission's district engineer will not be required for work outside of the Commission's right-of-way); and

(2) To carry commercial general liability insurance and commercial automobile liability insurance from a company authorized to issue insurance in Missouri, and to name the Commission, and the Missouri Department of Transportation and its employees, as additional insureds in amounts sufficient to cover the sovereign immunity limits for Missouri public entities (\$600,000 per claimant and \$4,000,000 per occurrence) as calculated by the Missouri Department of Insurance, Financial Institutions and Professional Registration, and published annually in the Missouri Register pursuant to Section 537.610, RSMo.

(B) In no event shall the language of this Agreement constitute or be construed as a waiver or limitation for either party's rights or defenses with regard to each party's applicable sovereign, governmental, or official immunities and protections as provided by federal and state constitution or law.

(25) AMENDMENTS: Any change in this Agreement, whether by modification or supplementation, must be accomplished by a formal contract amendment approved and signed by representatives of the City and Commission, respectively, each of whom being duly authorized to execute the contract amendment on behalf of the City and Commission, respectively.

(26) COMMISSION REPRESENTATIVE: The Commission's Southwest District Engineer is designated as the Commission's representative for the purpose of administering the provisions of this Agreement. The Commission's representative may designate by written notice other persons having the authority to act on behalf of the Commission in furtherance of the performance of this Agreement.

(27) CITY REPRESENTATIVE: The City's Mayor is designated as the City's representative for the purpose of administering the provisions of this Agreement. The City's representative may designate by written notice other persons having the authority to act on behalf of the City in furtherance of the performance of this Agreement.

(28) NOTICES: Any notice or other communication required or permitted to be given hereunder shall be in writing and shall be deemed given three (3) days after delivery by United States mail, regular mail postage prepaid, or upon receipt by personal or facsimile delivery, addressed as follows:

(A) To the City:

Carla Moberly - Mayor
105 E. Ohio Street
Clinton, MO 64735

- (B) To the Commission:
Stacy Reese – Southwest District Engineer
3025 E. Kearney St.
Springfield, MO 65803

or to such other place as the parties may designate in accordance with this Agreement. To be valid, facsimile delivery shall be followed by delivery of the original document, or a clear and legible copy thereof, within three (3) business days of the date of facsimile transmission of that document.

(29) ASSIGNMENT: The City shall not assign, transfer or delegate any interest in this Agreement without the prior written consent of the Commission.

(30) LAW OF MISSOURI TO GOVERN: This Agreement shall be construed according to the laws of the State of Missouri. The City shall comply with all local, state and federal laws and regulations relating to the performance of the contract.

(31) VENUE: It is agreed by the parties that any action at law, suit in equity, or other judicial proceeding to enforce or construe this Agreement, or regarding its alleged breach, shall be instituted only in the Circuit Court of Cole County, Missouri.

(32) SOLE BENEFICIARY: This Agreement is made for the sole benefit of the parties hereto and nothing in this Agreement shall be construed to give any rights or benefits to anyone other than the Commission and the City.

(33) AUTHORITY TO EXECUTE: The signers of this Agreement warrant that they are acting officially and properly on behalf of their respective institutions and have been duly authorized, directed and empowered to execute this Agreement.

(34) SECTION HEADINGS: All section headings contained in this Agreement are for the convenience of reference only and are not intended to define or limit the scope of any provision of this Agreement.

[remainder of page intentionally left blank]

IN WITNESS WHEREOF, the parties have entered into this Agreement on the date last written below.

Executed by the City on 2026-04-15 | 8:55 AM PDT

Executed by the Commission on 2026-04-17 | 11:09 AM PDT

**MISSOURI HIGHWAYS AND
TRANSPORTATION COMMISSION**

CITY OF CLINTON

DocuSigned by:

By: F0043CE0C20A400...

Signed by:

By: F49A46C7039F47E...

Title: Assistant Chief Engineer

Title: Mayor

ATTEST:

ATTEST:

DocuSigned by:
 
74679CDEFDFD4DE...
Secretary to the Commission

Signed by:

By: F49A46C7039F47E...

Title: City Clerk

APPROVED AS TO FORM:

APPROVED AS TO FORM:

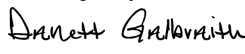
DocuSigned by:

F3EA38FA87F5407...
Commission Counsel

Signed by:

By: E35440D4FAC0403...

Title: City Attorney

Ordinance Number: 4195

BILL NO. 2026-03

ORDINANCE NO. 4195

AN ORDINANCE TO AUTHORIZE THE MAYOR TO EXECUTE AN AGREEMENT BETWEEN THE CITY OF CLINTON AND THE MISSOURI HIGHWAY AND TRANSPORTATION COMMISSION PROVIDING FOR SIDEWALK IMPROVEMENTS TO MEET ADA STANDARDS AS DESCRIBED UNDER PROJECT NO. JSR0338, AGREEMENT NO. 2025-12-89127 FOR AWARD YEAR OF 2026.

NOW, THEREFORE BE IT HEREBY ORDAINED BY THE CITY COUNCIL OF CLINTON, MISSOURI AS FOLLOWS:

Section 1. That the Mayor is hereby authorized to execute on behalf of the City of Clinton an agreement with the Missouri Highway and Transportation Commission providing for sidewalk improvements to meet ADA standards as described under Project No. JSR0338.

Section 2. That all ordinances or parts of ordinances therefore enacted which are in conflict herewith are hereby repealed.

Section 3. This ordinance shall take effect and be in full force and effect immediately after passage by the Board of Aldermen and approval by the Mayor.

Read the first time this 17th day of March, 2026.

Read a second time and passed this 7th day of April, 2026.

Carla Moberly

Carla Moberly, Presiding Officer

ATTEST:

Wendee Seaton

Wendee Seaton, City Clerk

Carla Moberly

Carla Moberly, Mayor



DESIGN DESIGNATION

ROUTE WW - WINDSOR
 A.A.D.T. - 2026 = 1287
 V = 30 M.P.H.
 FUNCTIONAL CLASSIFICATION- MAJOR COLLECTOR

ROUTE 2 - WINDSOR
 A.A.D.T. - 2026 = 2246
 V = 20-40 M.P.H.
 FUNCTIONAL CLASSIFICATION- MAJOR COLLECTOR

ROUTE 52 - WINDSOR
 A.A.D.T. - 2026 = 4700
 V = 20-30 M.P.H.
 FUNCTIONAL CLASSIFICATION- MINOR ARTERIAL

ROUTE 52 - MONTROSE
 A.A.D.T. - 2026 = 1200
 V = 40 M.P.H.
 FUNCTIONAL CLASSIFICATION- MINOR ARTERIAL

ROUTE 18 - CLINTON
 A.A.D.T. - 2026 = 10490
 V = 25-35 M.P.H.
 FUNCTIONAL CLASSIFICATION- PRINCIPAL ARTERIAL

**TEMPORARY EASEMENTS
 (WINDSOR & CLINTON)**

**NEW R/W REQUIRED
 (CLINTON)**

**NO R/W ACQUISITION
 (MONTROSE)**

**CONVENTIONAL SYMBOLS
 (USED IN PLANS)**

	EXISTING	NEW
BUILDINGS AND STRUCTURES		
GUARD RAIL		
GUARD CABLE		
CONCRETE RIGHT-OF-WAY MARKER		
STEEL RIGHT-OF-WAY MARKER		
LOCATION SURVEY MARKER		
UTILITIES		
FIBER OPTICS	-FO-	-FO-
OVERHEAD CABLE TV	-OTV-	-OTV-
UNDERGROUND CABLE TV	-UTV-	-UTV-
OVERHEAD TELEPHONE	-OT-	-OT-
UNDERGROUND TELEPHONE	-UT-	-UT-
OVERHEAD POWER	-OE-	-OE-
UNDERGROUND POWER	-UE-	-UE-
SANITARY SEWER	-S-	-S-
STORM SEWER	-SS-	-SS-
GAS	-G-	-G-
WATER	-W-	-W-
MANHOLE		
FIRE HYDRANT		
WATER VALVE		
WATER METER		
DROP INLET		
DITCH BLOCK		
GROUND MOUNTED SIGN		
LIGHT POLE		
H-FRAME POWER POLE		
TELEPHONE PEDESTAL		
FENCE		
CHAIN LINK		
WOVEN WIRE		
GATE POST		
BENCHMARK		

NOTE: DASHED OR OPEN SYMBOLS INDICATE EXISTING FEATURES

MISSOURI HIGHWAYS AND TRANSPORTATION COMMISSION

PLANS FOR PROPOSED STATE HIGHWAY

HENRY COUNTY

ADA TRANSITION PLAN IMPROVEMENTS

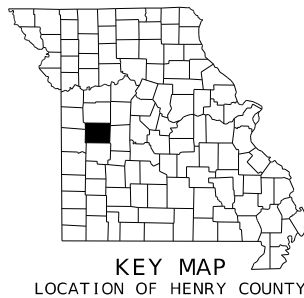

EXHIBIT A 1 OF 3

INDEX OF SHEETS

DESCRIPTION	SHEET NUMBER
TITLE SHEET	1
TYPICAL SECTIONS (TS) (8 SHEETS)---	2
QUANTITIES (QU) (5 SHEETS)-----	3
PLAN-PROFILE (PP) -----	4-33
RIGHT OF WAY (RW) -----	34-37
COORDINATE POINTS (CP)-----	38
SPECIAL SHEETS (CP)-----	39
TRAFFIC CONTROL SHEETS (TC)-----	40-43
EROSION CONTROL SHEETS (EC)-----	44-46
SIGNALS (SG)-----	47-52
SIGNING (SN)-----	53-71
PAVEMENT MARKING (PM)-----	72

LENGTH OF PROJECT

ROUTE WW - WINDSOR	
BEGINNING OF PROJECT	STA. 52+81.85
END OF PROJECT	STA. 52+97.88
APPARENT LENGTH	16.03 FEET
ROUTE 2 - WINDSOR	
BEGINNING OF PROJECT	STA. 665+19.89
END OF PROJECT	STA. 675+33.80
APPARENT LENGTH	1013.91 FEET
ROUTE 52 - WINDSOR	
BEGINNING OF PROJECT	STA. 35+74.76
END OF PROJECT	STA. 68+76.84
APPARENT LENGTH	3302.08 FEET
ROUTE 52 - MONTROSE	
BEGINNING OF PROJECT	LOG MILE 44.014
END OF PROJECT	LOG MILE 44.460
APPARENT LENGTH	2354.88 FEET
ROUTE 18 - CLINTON	
BEGINNING OF PROJECT	STA. 208+50.16
END OF PROJECT	STA. 33+86.89
APPARENT LENGTH	-17463.27 FEET
EQUATIONS:	
STA. 229+16.56 BK. =	(+22,916.560 FEET)
STA. 0+00.00 AH.	
STA. 9+08.50 BK. =	(+908.500 FEET)
STA. 0+00.00 AH.	
TOTAL CORRECTIONS	23,825.060 FEET
NET LENGTH OF PROJECT	13,048.69 FEET
STATE LENGTH	2.471 MILES
FOR INFORMATION ONLY	
ESTIMATED DISTURBED ACRES	<1 ACRES

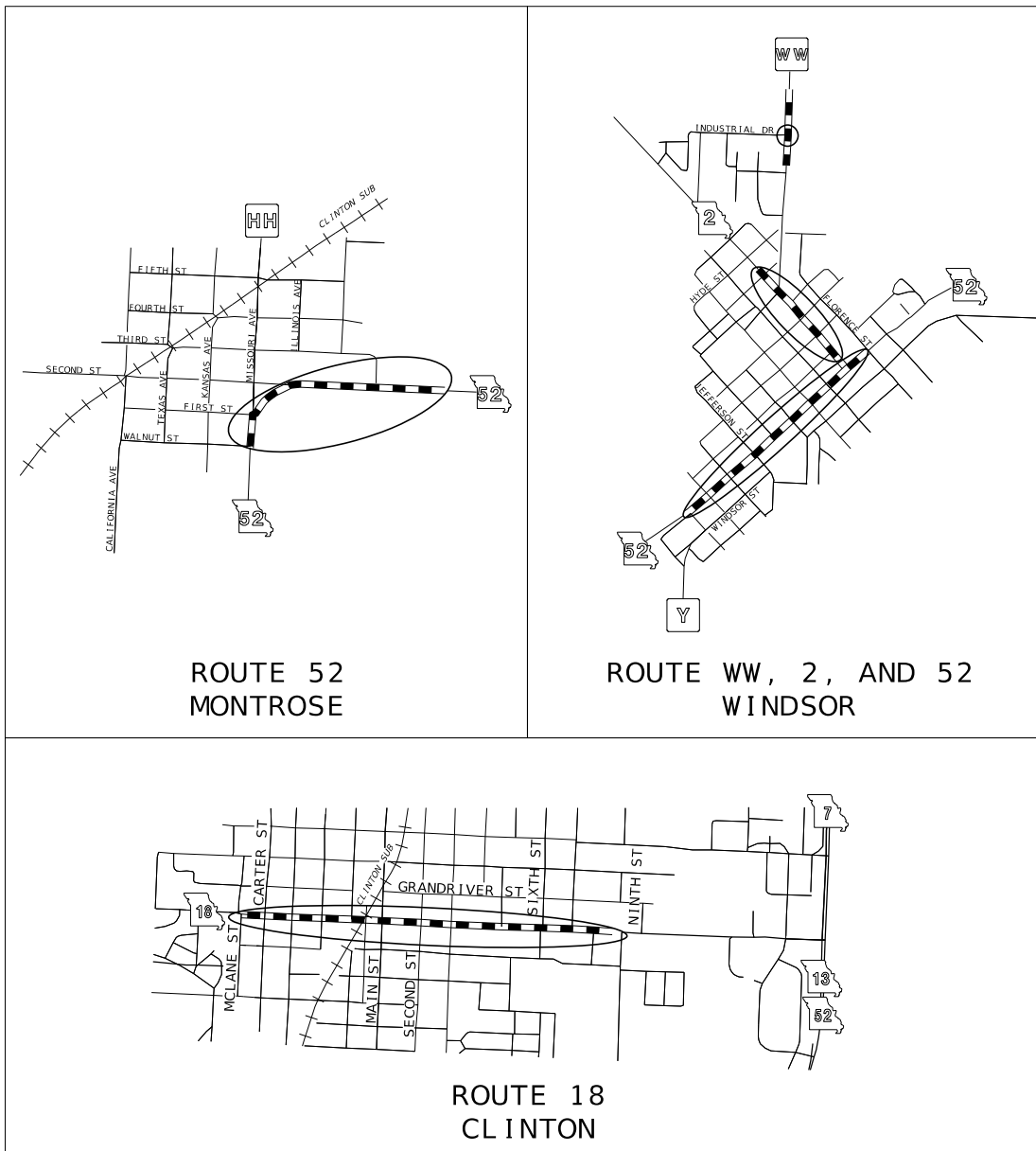

NOT TO SCALE

THE EXISTENCE AND APPROXIMATE LOCATION OF UTILITY FACILITIES KNOWN TO EXIST, AS SHOWN ON THE PLANS, ARE BASED ON THE BEST INFORMATION AVAILABLE TO THE COMMISSION AT THIS TIME. THIS INFORMATION IS PROVIDED BY THE COMMISSION "AS-IS" AND THE COMMISSION EXPRESSLY DISCLAIMS ANY REPRESENTATION OR WARRANTY AS TO THE COMPLETENESS, ACCURACY, OR SUITABILITY OF THE INFORMATION FOR ANY USE. RELIANCE UPON THIS INFORMATION IS DONE AT THE RISK AND PERIL OF THE USER, AND THE COMMISSION SHALL NOT BE LIABLE FOR ANY DAMAGES THAT MAY ARISE FROM ANY ERROR IN THE INFORMATION. IT IS, THEREFORE, THE RESPONSIBILITY OF THE CONTRACTOR TO VERIFY THE EXISTENCE, LOCATION AND STATUS OF ANY FACILITY. SUCH VERIFICATION INCLUDES DIRECT CONTACT WITH THE LISTED UTILITIES.

MISSOURI HIGHWAYS AND TRANSPORTATION COMMISSION

105 WEST CAPITOL
 JEFFERSON CITY, MO 65102
 1-888-ASK-MODOT (1-888-275-6636)

DATE PREPARED: 1/16/2026
 ROUTE: 18 STATE: MO
 DISTRICT: SHEET NO.: 1
 COUNTY:
 JOB NO.:
 CONTRACT ID.:
 PROJECT NO.:
 BRIDGE NO.:

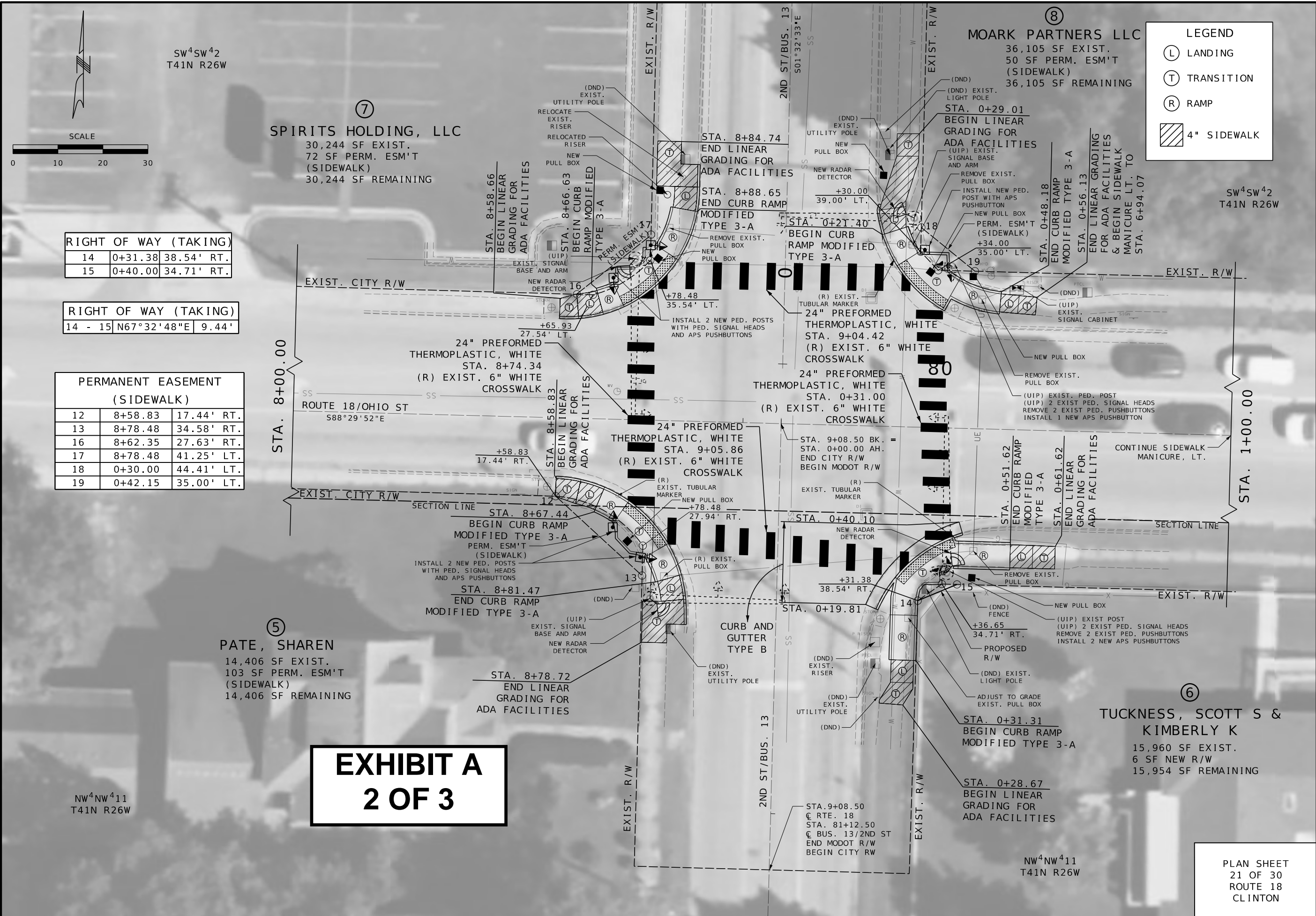

SW⁴SW⁴₂
T41N R26W

7
SPIRITS HOLDING, LLC
30,244 SF EXIST.
72 SF PERM. ESM'T
(SIDEWALK)
30,244 SF REMAINING

8
MOARK PARTNERS LLC
36,105 SF EXIST.
50 SF PERM. ESM'T
(SIDEWALK)
36,105 SF REMAINING

LEGEND

- (L) LANDING
- (T) TRANSITION
- (R) RAMP
- [Hatched Box] 4" SIDEWALK

SW⁴SW⁴₂
T41N R26W

RIGHT OF WAY (TAKING)

14	0+31.38	38.54' RT.
15	0+40.00	34.71' RT.

RIGHT OF WAY (TAKING)

14 - 15	N67°32'48"E	9.44'
---------	-------------	-------

**PERMANENT EASEMENT
(SIDEWALK)**

12	8+58.83	17.44' RT.
13	8+78.48	34.58' RT.
16	8+62.35	27.63' RT.
17	8+78.48	41.25' LT.
18	0+30.00	44.41' LT.
19	0+42.15	35.00' LT.

5
PATE, SHAREN
14,406 SF EXIST.
103 SF PERM. ESM'T
(SIDEWALK)
14,406 SF REMAINING

6
**TUCKNESS, SCOTT S &
KIMBERLY K**
15,960 SF EXIST.
6 SF NEW R/W
15,954 SF REMAINING

**EXHIBIT A
2 OF 3**

NW⁴NW⁴₁₁
T41N R26W

NW⁴NW⁴₁₁
T41N R26W

PLAN SHEET
21 OF 30
ROUTE 18
CLINTON

DATE PREPARED		1/16/2026	
ROUTE	STATE	18	MO
DISTRICT	SHEET NO.	SW	24
COUNTY			
HENRY			
JOB NO.			
JSR0338			
CONTRACT ID.			
PROJECT NO.			
BRIDGE NO.			

DATE	DESCRIPTION

MISSOURI HIGHWAYS AND TRANSPORTATION
COMMISSION

105 WEST CAPITOL
JEFFERSON CITY, MO 65102
1-888-ASK-MODOT (1-888-273-6636)

EXHIBIT A 3 OF 3

SE⁴SW⁴2
T41N R26W

LEGEND

- (L) LANDING
- (T) TRANSITION
- (R) RAMP
- 8" PAVED APPROACH
- 4" SIDEWALK
- 4" MEDIAN STRIP (RAISED ISLAND)

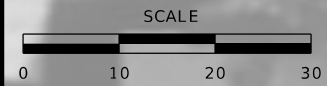
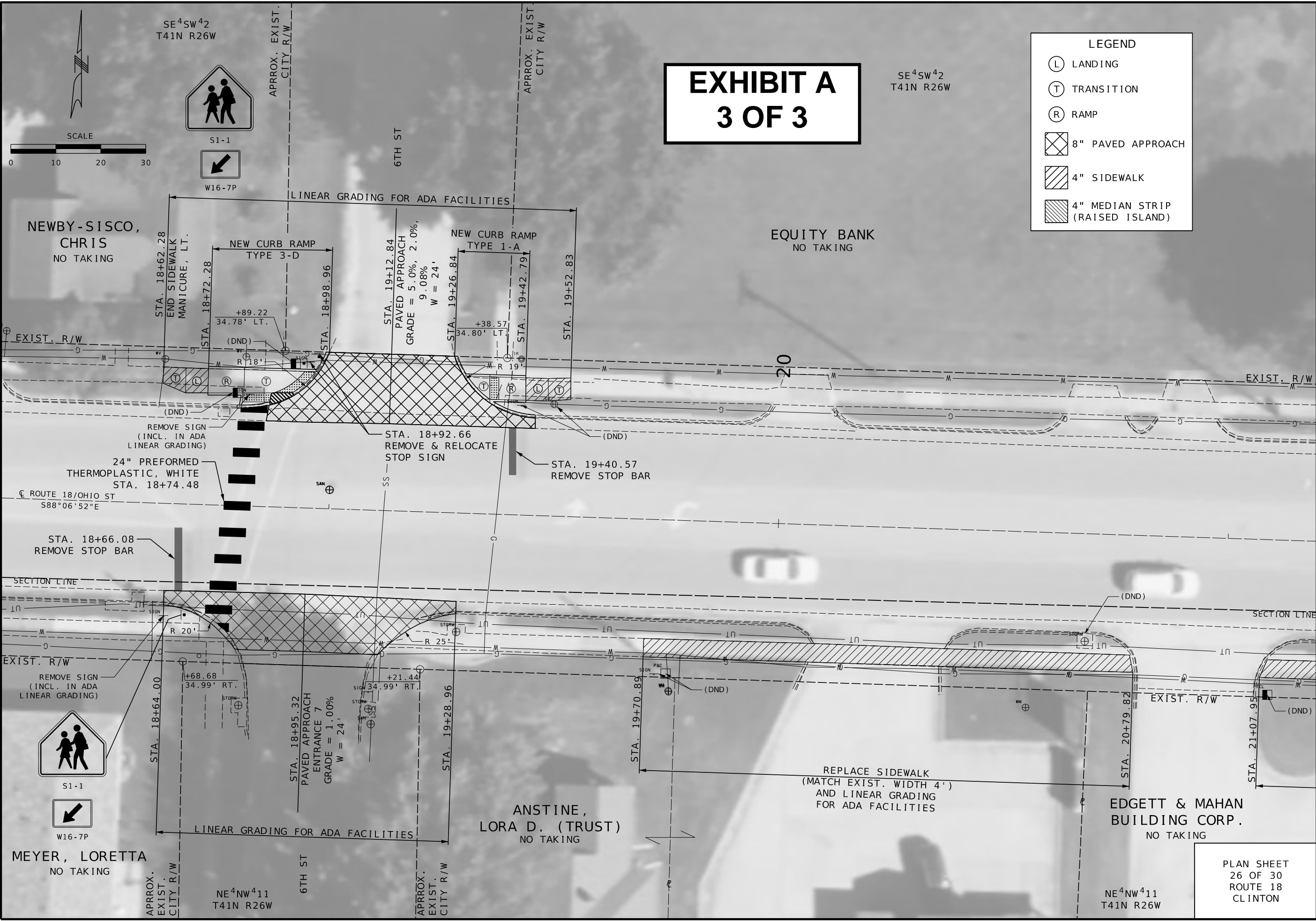

SE⁴SW⁴2
T41N R26W



S1-1



W16-7P

NEWBY-SISCO,
CHRIS
NO TAKING

EQUITY BANK
NO TAKING

ANSTINE,
LORA D. (TRUST)
NO TAKING

EDGETT & MAHAN
BUILDING CORP.
NO TAKING

MEYER, LORETTA
NO TAKING

NE⁴NW⁴11
T41N R26W

NE⁴NW⁴11
T41N R26W

PLAN SHEET
26 OF 30
ROUTE 18
CLINTON

DATE PREPARED	
1/16/2026	
ROUTE	STATE
18	MO
DISTRICT	SHEET NO.
SW	29
COUNTY	
HENRY	
JOB NO.	
JSR0338	
CONTRACT ID.	
PROJECT NO.	
BRIDGE NO.	

DATE	DESCRIPTION

MISSOURI HIGHWAYS AND TRANSPORTATION
COMMISSION

105 WEST CAPITOL
JEFFERSON CITY, MO 65102
1-888-ASK-MODOT (1-888-275-6636)